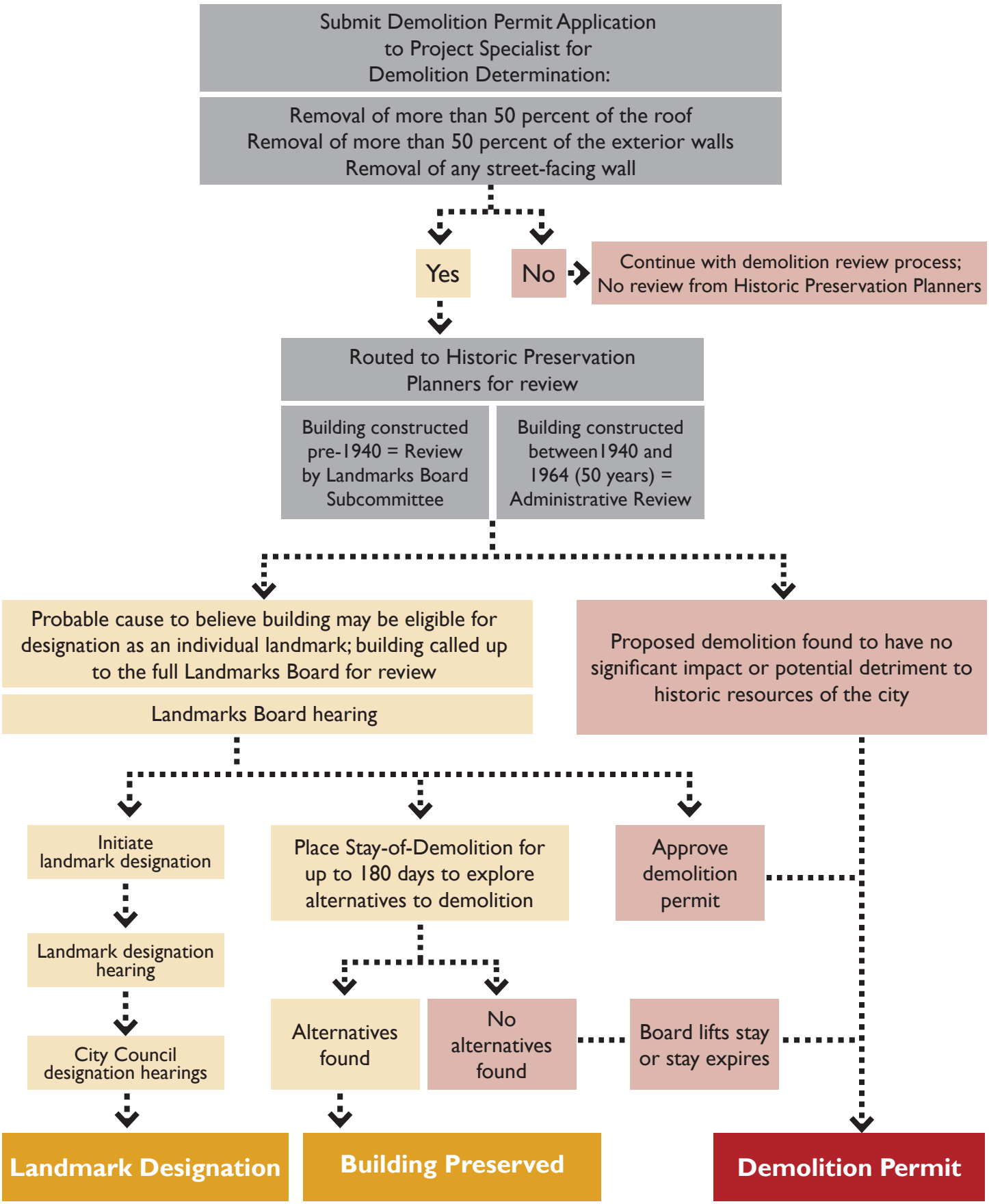CITY OF BOULDER
DEMOLITION REVIEW PROCESS FOR NON-LANDMARKED BUILDINGS OVER 50 YEARS OLD